

# BOUNDARY SURVEY

BOUNDARY SURVEY OF A PARCEL OF LAND WITHIN THE MIAMI AND ERIE CANAL, AND BEING PART OF SECTIONS 13, 23 AND 24, TOWN 5 NORTH, RANGE 6 EAST, IN THE CITY OF NAPOLEON, HENRY COUNTY, OHIO.

PREPARED FOR AND AT THE REQUEST OF THE CITY OF NAPOLEON

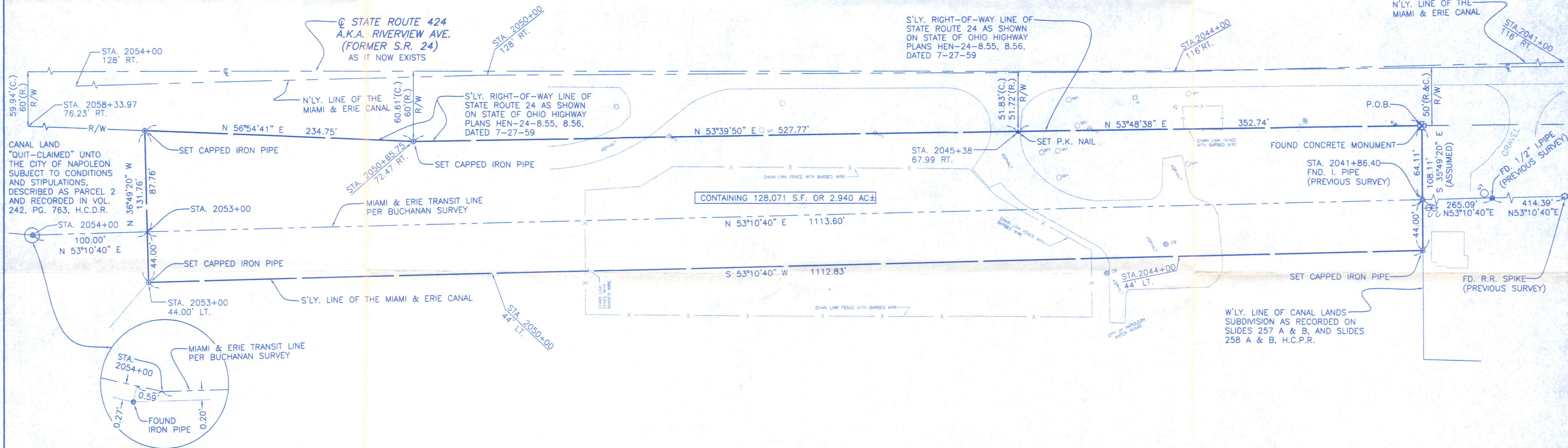

**NOTE:**

- ALL STATIONING SHOWN HEREON IS BASED ON THE MIAMI AND ERIE CANAL SURVEY AND PLATTED BY S.A. BUCHANAN AND TRACED BY A.H. SAWYER, MAY 1915.
- RIGHT-OF-WAY WIDTHS FOR STATE ROUTE 24 ARE BASED ON STATE OF OHIO HIGHWAY PLANS HEN-24-8.55, 8.56, DATED 7-27-59.
- THIS SURVEY WAS PERFORMED WITHOUT THE BENEFIT OF A TITLE REPORT AND IS SUBJECT TO ANY ADDITIONAL INFORMATION THAT MIGHT BE DISCLOSED BY SUCH A REPORT.

LEGEND	
⊗	- FOUND 6" DIA. CONC. MONUMENT WITH 2" ALUMINUM PLATE STAMPED "FELLER, FINCH & ASSOCIATES, INC."
⊙	- FOUND RAILROAD SPIKE
●	- FOUND IRON PIPE
⊙	- SET CAPPED IRON PIPE, CAP STAMPED PS 6842
▲	- SET P.K. NAIL
H.C.D.R. - HENRY COUNTY DEED RECORDS	
H.C.P.R. - HENRY COUNTY PLAT RECORDS	
P.O.B. - POINT OF BEGINNING	
R. - RECORD	
C. - CALCULATED	
A.K.A. - ALSO KNOWN AS	

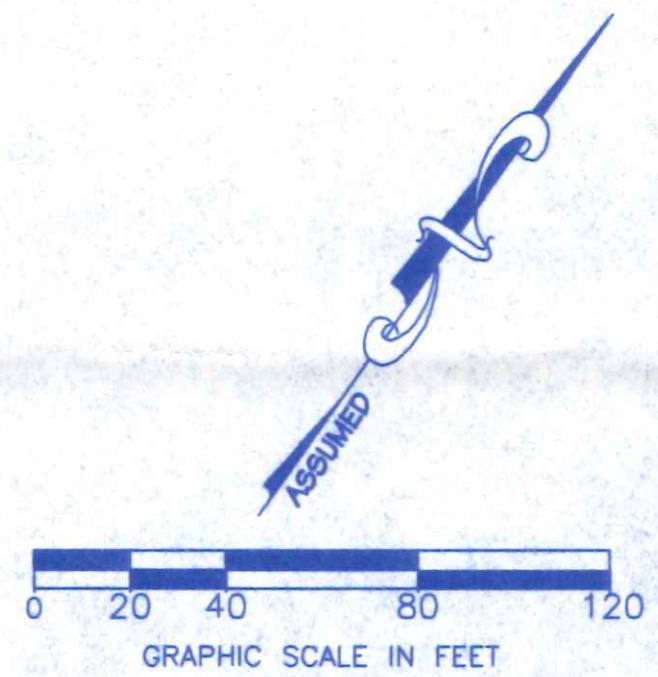

6900  
 Steven N. Saneholtz  
 Professional Surveyor No. 6842

REVISION	DATE

**BOUNDARY SURVEY**

**(CANAL PROPERTY) CITY OF NAPOLEON**

**Feller Finch & Associates, Inc.**  
 Engineers - Surveyors  
 1683 Woodlands Drive P.O. Box 68 Maumee, Ohio 43537-0068  
 Phone: (419) 893-3680 Fax: (419) 893-2982

SCALE:	1"=40'
DATE:	6-9-00
DRAWN BY:	SNS/PJ
CHK'D BY:	SNS
PROJECT:	98-2567
DRAWING:	2567FBOA
SHEET	1 OF 1

*S85 W. Riverview*